

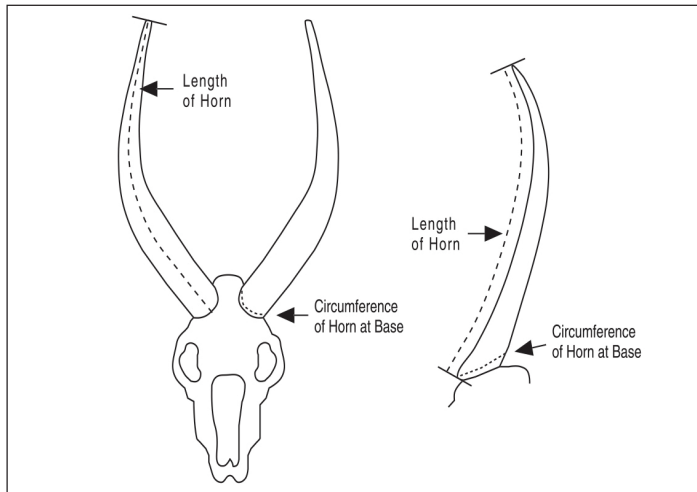

SAFARI CLUB INTERNATIONAL Method 1 Entry Form

For most animals with simple horns



Hunter _____
How you want your name to appear in the Record Book

Membership No. _____ Phone _____

E-mail _____

Address _____

Anonymous Submission - Members who choose "Anonymous Submission" will have their Record Book ID number replace their name in the Record Book.

I certify that, to the best of my knowledge, I took this animal without violating the wildlife laws or ethical hunting practices of the country or province in which I hunted. I also certify that, to the best of my knowledge, the laws of my country have not been violated by my taking or importing this animal.

Free-Range or Estate (REQUIRED)

SIGNATURE (REQUIRED) _____

Under 22 years of age check here.

The acceptance or denial of all entries are at the discretion of Safari Club International, its Board and committees. Entries are subject to review by the Record Book Committee or SCI at any time. All photos and Record Book entries submitted to SCI become SCI Property and it is impermissible to use or copy a photo from any SCI Record Book without the express written consent of Safari Club International.

Methuselah Entry Yes No Age: _____

Submit to: SCI, Attn. Record Book, 654 Richland Hills Dr., Suite 160, San Antonio TX 78245

Active SCI Membership Required to submit an entry

- 1st Entry Free (only for members who have never submitted an entry)
- \$35 R.B. Entry Fee
- \$45 R.B. Entry Fee & Photo Upload to the Record Book
- \$95 R.B. Entry Fee and Medallion Plaque
- \$105 R.B. Entry Fee, Medallion Plaque & Photo Upload
- \$155 R.B. Entry Fee, Photo Medallion Plaque & Photo Upload

New & Renewal Membership	Domestic / International
<input type="checkbox"/> 1 Year Membership	\$65 / \$90
<input type="checkbox"/> 3 Year Membership	\$150 / \$225
<input type="checkbox"/> 1 Year Youth Membership	\$25
<input type="checkbox"/> 3 Year Youth Membership	\$75
<input type="checkbox"/> 5 Year Youth Membership	\$125

For acceptance into the Record Book:

ALL ENTRIES MUST BE COMPLETE, SIGNED, ACCOMPANIED BY FEES AND A FIELD PHOTOGRAPH (additional photos required for antlered game that clearly show all tines).

Donate to the SCI Record Book Wildlife Conservation & Anti-Poaching Fund \$ _____

Card Number _____ Expiration Date _____
US Currency only. Credit Cards Preferred

Animal _____ Date Taken _____
Month / Day / Year

Remeasurement? Yes No Former Score _____ Record No. _____

Rifle Handgun Muzzleloader Bow Crossbow Shotgun

Airgun - Bullet or Shaft (circle one) Pickup

Place Taken _____
Country _____ State or Province _____

Locality _____
(GMU, Mtn Range, Ranch, City, Town)

Guide _____

Hunting Co. _____

I. Length of Horn L _____ /8 R _____ /8

II. Circumference of Horn L _____ /8 R _____ /8
at Base

In reedbucks, circumferences are for supplemental information only. Do not include in the total score.

III. Total Score _____ /8

Method 1-A

Use for duikers, dik-diks, pygmy antelopes

I. Length of Horn L _____ /16 R _____ /16

II. Circumference of Horn L _____ /16 R _____ /16

III. Total Score _____ /16

Method 1-B

Use for reedbucks

Only hard black horn may be measured. The softer pulpy material at the base of the horn must not be measured.

I. Length of Horn L _____ /8 R _____ /8

II. Total Score _____ /8

Supplemental Information

Circumference of Horn at Base L _____ /8 R _____ /8

Measurer _____

Date Measured _____ Measurer No. _____
Month / Day / Year

E-mail _____

Signature _____